



PROGRAM

THEME

(The student speakers are elected, one each by the Senior Class, National Honor Society, and Faculty. The speeches prepared by the speakers are an expression of their individual ideas.)

PASSAGES OF TIME

PRELUDE

"MUSIC FOR A CEREMONY" J. J. Morrissey
Lynnwood High School Symphonic Band
Larry Luke, Director

ACKNOWLEDGMENT OF AWARDS AND RECOMMENDATION OF CLASS

Mr. Jerome R. Karnofski, Principal

(Audience stand for Processional, National Anthem,
and remain standing for Invocation.)

PRESENTATION OF CLASS TO THE SCHOOL BOARD

Dr. Norris J. McHeffey,
Area Superintendent

PROCESSIONAL

"POMP AND CIRCUMSTANCE" Polyhar

PRESENTATION OF DIPLOMAS

Howard G. Holbrook, School Board Director

"NATIONAL ANTHEM" F. Scott Key

(Names of graduates read by faculty
members Sandy Ottmar and Ron Lee)

INVOCATION

Reverend Kenneth Schmuland
Cypress Baptist Church

RECESSIONAL

STUDENT SPEAKERS

Anne Loftin
Jeffery K. Seely
Nancy A. Hays

"FANFARE AND RECESSIONAL" Polyhar

(The audience is requested to remain until
the graduating seniors have left the hall.)

SPECIAL AWARDS

Davidson, Jody A. Phi Beta Kappa Award
Elwell, Cory A. National Choral Award
Erga, Barbara L. American Youth Foundation Leadership Award
Farrar, Marc A. Who's Who Among American High School Students
Faubion, Gary American Legion Lynnwood Post, Boys' State
Hays, Nancy A. Who's Who Among American High School Students
Laureate of the Year, South Snohomish County Exchange Club
Who's Who Among American High School Students
DAR Good Citizen Award
American Legion Lynnwood Post, Girls' State
John Phillip Sousa Award
American Legion Lynnwood Post, Boys' State
Athlete of the Year
National Orchestra Award
Natl. Merit Scholarship Letter of Commendation
Who's Who Among American High School Students
Who's Who Among American High School Students
Who's Who Among American High School Students
Who's Who Among American High School Students
Who's Who Among American High School Students
American Legion Lynnwood Post, Boys' State
National Math Award
Athlete of the Year
Who's Who Among American High School Students
American Legion Lynnwood Post, Boys' State
American Legion Lynnwood Post, Boys' State
American Legion Lynnwood Post, Boys' State
Natl. Merit Scholarship Letter of Commendation

Martin, Kathy A.
Murdock, E. Tina
Neubauer, Joanne L.
Nishikawa, Janice L.
Samarin, Joleen K.
Sandberg, Kristi E.
Shipman, Brian L.
Stansberry, Rand L.
Stolp, Jerry
Trosvig, Kelli
Wojack, Nancy
Zrust, Dawn

Renon's Beauty School
Gonzaga University
Horticulture, Lynnwood Elementary PTA
Martha Lake Community Club
Commercial Training College
Seattle Heights Civic Club
Martha Lake Community Club
Vocational Scholarship, Lynnwood Elks Club
Eastern Washington University
Crum and Forster Scholarship
Seattle Heights Civic Club
Edmonds PTSA Council

DEPARTMENT AWARDS

Mansur, Michael N.
Davidson, Jody A.
Mabeus, Rene S.
Olson, Darci
Onstad, Vicki L.
Sandberg, Kristi E.
Scott, Connie
Smith, Jim D.
Noto, Jodi M.
Walker, David
Nishikawa, Janice L.
Thomas, Craig
Wojack, Nancy
Smith, Jim D.
Smith, Alan
Smith, Jim D.
Wilkens, Richard S.
Carlsen, Amy Jo
Ross, William C.
Hays, Nancy A.
Karlick, Natalie L.
Wiegand, Charles R.
Elwell, Cory A.
Hutchinson, Jeffrey
Loftin, Anne
Seeley, Jeffrey K.
Thomas, Craig
Neubauer, Joanne L.
Kresek, Carolyn
Thomas, Craig
Hutchinson, Jeffrey

Art
Business Education
Business Education
Business Education
Business Education
Business Education
Business Education
Business-Distributive Education
Business-Distributive Education
English
English
English
Foreign Language-French
Foreign Language-Spanish
Foreign Language-Japanese
Industrial Arts
Learning Resource Center
Mathematics
Music-Band
Music-Band
Music-Band
Music-Choral
Music-Choral
Music-Orchestra
Science
Science
Social Studies
Social Studies
Social Studies
Social Studies

SCHOLARSHIPS, GRANTS, AWARDS

Birt, LeAnn Rae Seattle Heights Civic Club
Davidson, Jody A. Lynnwood Rotary Club
Erga, Barbara L. Alfred J. Barran Award (General Telephone)
Hansen, Barbara Lynnwood Rotary Club
Hansen, Melody Edmonds Association of Educational Secretaries
Hays, Nancy A. Lynnwood High School Faculty
Spruce Elementary Parents' Club
Hoppenworth, Susan M. Central Washington University
Howard, Brad Viewcrest Garden Club
Kollmar, Gloria Lynnwood Kiwanis Club
Kresek, Carolyn Lynnwood Rotary Club
Lynnwood Emblem Club
Loftin, Anne Snohomish County Medical Society
Most Valuable Student, Lynnwood Elks

COMMENCEMENT

Lynnwood Senior High School

Class of 1978



Tuesday evening

June 20, 1978

8:00 P.M.

EVERETT CIVIC AUDITORIUM

SENIOR CLASS OF 1978

Sal Peter Albanese	*William DePoe	Brent Huffer	Jeffrey W. Nickolson	Jefferey Smith
Raymond L. Ambsdorf	Carla DeValdez	Christina Ann Humphries	Karen M. Nielsen	Jim D. Smith
Harlen Anderson	*Dayna S. DeVore	Patty L. Humphrey	Howard J. Nigg	*Wendell M. Smith
Renee J. Anderson	Sandra Donald	+*Jeffrey Hutchinson	+*Janice L. Nishikawa	Daniel J. Stamaris
*Sandra K. Arnold	Donald D. Downhour	Michael Jackson	Beth Nixon	*Rand L. Stansberry
Jeff D. Aspnes	David Draisey	*Leslie Jeppsen	*Jodi M. Noto	Douglas Stave
Katherine M. Badda	*Walter M. Drechsler	Maggie A. L. Jesmer	Kris Olsen	*Mark D. Stearns
Susan E. Balazs	Donald Dreger	Cheryl A. Johnson	*Darci Olson	Eric S. Stensland
Walfredo B. Bandy	Lisa D. Dyer	*Eugene M. Johnson	William Olson	Jon J. Stevenson
*Brigitte Barrett	*Fred A. Dykins Jr.	James W. Johnson	*Vicki L. Onstad	*Wendy M. Stiles
*Mathew J. Bautista	*Ron T. Eckstrom	*Kris D. Johnson	Mark E. Padgett	*Jerry Stolp
Martin Bayne	Donna Ruth Elgin	*Lisa I. Judson	Elwin Pearson	Stan J. Strand
Debra L. Belden	*Cory A. Elwell	*Natalie L. Karlick	Richard Louis Perkins II	*Tina M. Stuckle
Sherry D. Bell	*Barbara L. Erga	Paul W. Keller	*Laura Perry	*Susan Sturgis
Janet A. Berg	Steve J. Fabry	Michael S. Kelly	Robin Marie Perry	Pasquana Suzuki
*Michael Berg	Jill Fahrnkopf	Michael D. Kerby	Andrew J. Petersen	Connie I. Tangen
John Bernier	Sherrie Fanning	Gary Kimmel	*Mark Peterson	Sherry A. Taylor
Ginger G. Bettys	*Marc A. Farrar	Saul D. Kinderis	Richard L. Peterson	+*Craig Thomas
*LeAnn Rae Birt	*Gary Faubion	Pamela D. Kinion	Teresa Phelps	David B. Thomas
Patricia Gail Sellers Blair	Jess F. Faubion	Patricia M. Knorr	Carol G. Pollock	Kent E. Thomas
*Donna Gail Blansett	*Finch L. Felber	Cheryl A. Kollmar	Brenda Ponce	*Pamela J. Titus
Marc E. Boardman	Timothy J. Fitzgerald	+*Gloria Kollmar	Debra L. Pope	Ann C. Torrence
*Donna L. Boe	*Jeffery Foote	*Steve Klimek	Paul Powers	*Michele E. Torrey
*Mark Bowron	Sandra L. Ford	+*Carolyn Kresek	*Susan M. Prather	*Kelli Trosvig
Robert Braxton	Teresa A. Franklin	Terry L. Lamb	*Roy L. Pugsley	*Douglas R. Usher
*David Brown	Alyson Fuller	Barbara Lang	*Brenda Pulling	Jeffrey V. Vaders
Jeffrey Brownrigg	Barry M. Fuller	Joanne Denise May Larson	Kelli L. Ransberger	Kelly Valentine
Christine M. Brue	Garry M. Fuller	*Shannon I. Larsson	Kimberly R. Rasmussen	Dawn Vandenneuvel
Robert Bruns	George M. Gaines	David W. Lawton	Lori L. Rasmussen	Raedean Marie Vann
Douglas M. Buell	Carol A. Garrison	Joanne Lee	Terri Raysbrook	Randy J. Vires
Kristi Busch	*Jennifer L. Getty	Jill Sheridan Leslie	Denise M. Rea	Aino S. Vohlonen
Christy M. Bush	*David Glanville	Tim D. Lively	Karen Reichelt	Kelly N. Waddell
Darrell Q. Capstin	James S. Goff	*Anne Loftin	Kurt Reichelt	*David Walker
Amy Jo Carlsen	Tonia Gordon	Jennifer A. Logan	Mark Retallick	+*Scipio M. Walton
Kenneth Carlson	Jeanie Green	Teresa Lounsberry	Mark Riggs	Christopher H. Ward
Bret Carlstad	Mark Greenwalt	Richard A. Lowes	Lisa Rimbaugh	*Julie Warrington
Sharon Carpenter	Carl E. Griffith	Jon E. Lundberg	Deborah E. Robbins	Patricia A. Werth
David Carstensen	Kyle J. Griffith	*Rene S. Mabeus	Laura Roberge	*Darrell C. West
Mary M. Causer	Lori K. Griglio	John M. Madison	+*William C. Ross	Linda L. West
Vicki L. Cedergren	David N. Groesbeck	+*Karen E. Magelssen	Dean M. Rotter	Gary C. Westerman
Bruce Cheek	*Gregory S. Halliwell	Wanda A. Malta	Deena Russell	Gregory C. Westerman
*Grant A. Clark	*Janis P. Hallock	*Wendy E. Mann	Bruce Ryden	Cheri L. White
Janice L. Cleven	*Lynda A. Hallock	Michael N. Mansur	Randy S. Sage	William White
Susan Coffey	Carla M. Hamilton	Leanne L. Mattison	Joleen K. Samarin	Charles Raymond Wiegand
Willis S. Cole	*Daniel W. Hamre	Kathy A. Martin	Rebecca L. SanCartier	Darrell L. Wigdahl
Bryan Colwell	+*Barbara Hansen	Greg McBrady	+*Kristi E. Sandberg	*Dorothy Wilbourne
Mark Connor	*Melody Hansen	Jim P. McCluskey	Howard Saxton	Richard S. Wilkens
Michael Connor	Brian D. Hanson	Michael N. McCormick	Brett R. Schimke	Curtis M. Wilson
Carrie L. Cooper	Daniel P. Harbeck	Erin McDowell	Eric Schindler	Tonya Scott Wilson
Kevin R. Cooper	Toni M. Harig	Jack P. McDugle	Jeffrey Schlieman	James W. Winde
Timothy R. Corbett	Frederick W. Harmon	Keith D. McIntosh	+*Laura L. Schmuland	David Winqvist
Linda Courtmanch	Jayne Harris	Teresa L. Mee	+*Connie Scott	Carol E. Wionowsky
Ronald R. Cozzens	Cathy A. Hart	Cheryl L. Messner	Debra K. Scott	+*Nancy Wojack
Rosanne K. Crabtree	*Lori A. Hartelius	Diana L. Miller	Stephen Scott	William Wood
David Cray	*Michael Haugen	Mike K. Millerup	+*Jeffery K. Seely	Gearldene Woods
Mark Cray	+*Nancy A. Hays	Beverly S. Moell	*Diana C. Seglins	Kerrie Wright
Alan R. Cummins	David Henderson	Jeffrey P. Molenda	Steve E. Seidel	Jon Wyrick
Susan L. Curtis	Rick Henderson	Anthony Monfiletto	*Paul L. Shager	*Steven N. Zilkey
Dale Dahlberg	*Carole Ann Hennessey	Wes D. Moody	Katherine L. Shankweiler	+*Dawn Zrust
*William A. Daley	Robert Hill	Anita L. Moore	Jerome E. Shearer	*Thomas Zrust
Peter Howard Davidsen	*Susan D. Hill	Jay A. Moore	Michael A. Shearer	
+*Jody A. Davidson	Terrie L. Hobson	Jody M. Moran	Karen K. Shipley	
Timothy E. Davidson	Lisa A. Holbrook	Robin J. Morehouse	Brian L. Shipman	
Carrie Davis	Andrew A. Holtorf	Natalie J. Mullin	+*John A. Sigler	
Lori Davis	*Clo R. Hooker	*Tina E. Murdock	Cody B. Sims	
Diane Dean	*Susan Marie Hoppenworth	Marnie L. Murdock	Anita R. Skinner	+Denotes top 5% of class
Diane M. DeMers	Michael Houle	+*Joanne L. Neubauer	*Alan Smith	*Denotes member of
Renae M. Demuth	Brad Howard	Lorna Neumann	Deana Smith	National Honor Society

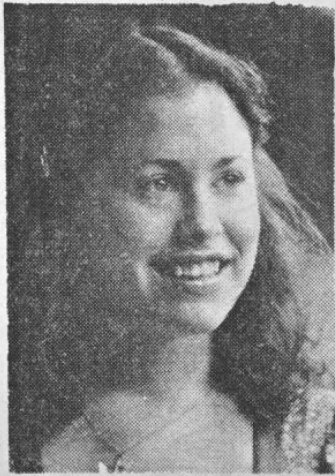

ANNE LOFTIN

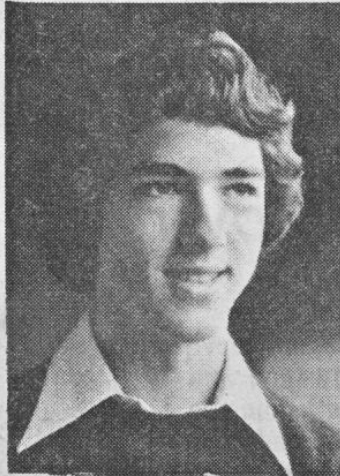

JEFF SEELY



HANCY HAYS

Commencement speakers set at Lynnwood High

Commencement speakers for the 1978 graduating class of Lynnwood Senior High School have been announced by Jerry Karnofski, principal.

The speakers named are: Nancy Hays, daughter of Mr. and Mrs. Richard Hays; Anne Loftin, daughter of Mrs.

Rosalind Loftin and Jeff Seely, son of Mr. and Mrs. D. Paul Seely.

Three speakers are chosen at Lynnwood with the selection made by the faculty, senior class, and National Honor Society. The student speakers will select the theme for this year's graduation exercise. Ralph Wiginton, English teacher, acts as advisor to the students in their speech preparations.

Lynnwood's commencement exercise will be held Tuesday, June 20, beginning at 8 p.m. in the Cascade gymnasium in Everett.



1925

You can't light a candle to show others the way
without feeling the warmth of that little ray.

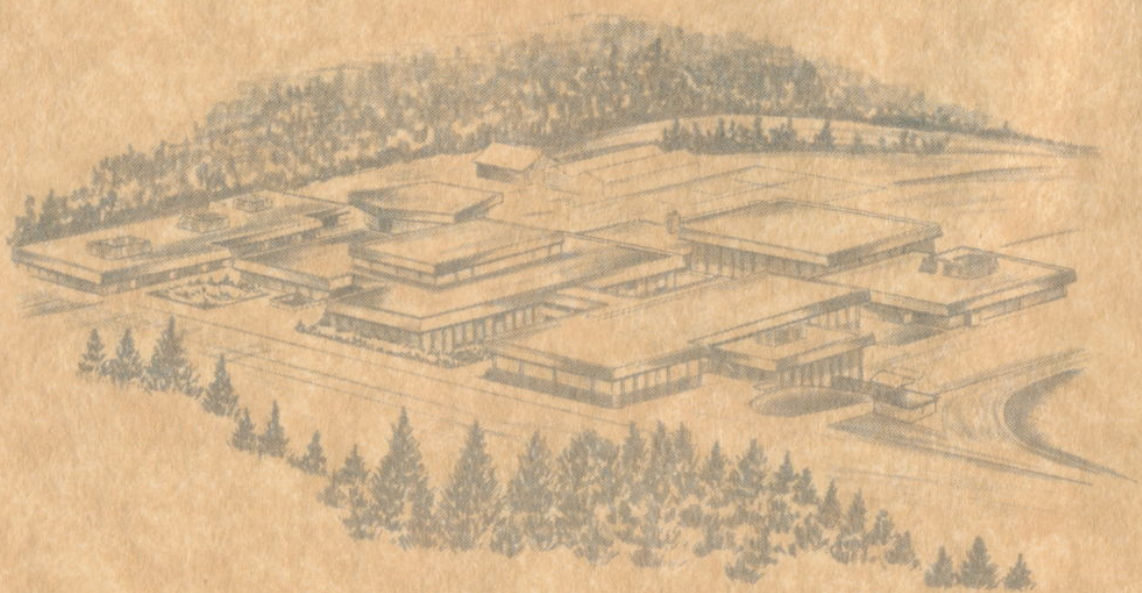

In growing,

we have shared.

In learning,

we have found friendship.

In pride,

Lynnwood Seniors announce their

Commencement exercises to be held on

Tuesday evening, June 20, 1978, at 8:00 p. m.

in the Cascade Gymnasium — Everett

Admission by ticket only